

Published Biographical Entries

Sources:

- Biographical Encyclopedia of American Jews (1935)
- ~~LA~~ **THE DICTIONARY** Concise History of American Jewish Biography (by American Jewish Archives) (1994)
- Who's Who In American Jewry (1926, 1938-39)

Subjects:

- Charles J. Liebman(n)
- Harry Liebmann (Boston – pres. United Hebrew Benevolent Fund, trustee, Baron de Hirsch Fund; grandfather was Salomon H. Liebmann, brother to Samuel Liebmann)
- Walter H. Liebman I
- Walter H. Liebman II
- **ARTHUR M. LAMPONT**
- **SAMUEL C. LAMPONT**
- **JAMES N. ROSENBERG**

Organ Man (new volume in preparation); Poetry for Junior High Schools (Scribners), 1926; Awakening of Narradin with Gustav Blum) produced at the Garden Theatre; wrote, The Stranger (one act play adapted from the Yiddish of Perez Hirsibem), produced at the Garden Theatre. Edited, The Ancient Mariner and an Anthology of Poetry of the Sea (Lyons & Carnahan), 1926; contributor of essays, short stories and verse to leading magazines. Mem., Poetry Soc. of Amer. Clubs; Playwrights, Writers (N. Y.). Address: Thomas Jefferson High School, Pennsylvania and Dumont Aves., Brooklyn, N. Y.

#### LIEBERMANN, WILLIAM:

Lawyer; b. Dec. 25, 1872, Szentes, Austria-Hungary; s. Dr. Gustave and Sarah (Loew) Lieberman; ed. Coll. City of N. Y., A.B. 1892; N. Y. Law School, LL.B. 1894 (with honor); m. Julia Leopold, Nov. 8, 1921, Brooklyn, N. Y. Brought to U. S., 1878; teacher at evening high school; editor, Public School Journal; teacher, Zichron Ephraim Synagogue; reptid. Brooklyn Civic Club before Interstate Commerce Commn. in N. Y. and N. J. freight case; as chmn. and counsel of sixty-eight civic socs., instituted injunction proceedings against Hylian Administration, resulting in closing of Barren Island garbage disposal plants. 1910. apptd. by President Taft U. S. Census Supervisor, second district, N. Y.; 1915, chief enumeration supervisor, State Census; 1920 and 1924, delegate, Natl. Republican Convention; 1908 and 1912, Rep. nominee for Congress. Four Minute Man during World War; counsel and chmn. organization and legislative coms., Kehillah, N. Y.; mem. general com., Amer. Jewish Com., and mem. of its immigration com. Member: Brooklyn Bar Assn.; Brooklyn Chamber of Commerce; Lawyers Club of Brooklyn; Red. of Jewish Charities; Elks; Moose; Knights of Pythias; Masons. Res.: 688 Lafayette Ave. Office: 164 Montague St., Brooklyn, N. Y.

#### LIEBESKIND, SOLON J.:

Lawyer; b. Apr. 29, 1878, N. Y.

City; s. Ira and Yetta (Sperling) Liebeskind; ed. Columbia and N. Y. Univ. Law Schools, LL.B. 1899; m. Clara Wallach, Jan. 1, 1910, N. Y. City. Admitted to Bar, 1899; with Goldfogle & Cohen, 1899-1900; Openheim & Severance, 1900-02; Semple & Liebeskind, 1902-07. Grand Master, U. S. Grand Lodge, Independent Order Free Sons of Israel, 1917-27; past Grand Master (1910-11), D. G. L. No. 1, I. O. F. S. I. Vice-pres., Amer. Jewish Congress; mem. Amer. Jewish Com. Member Soc. of Med. Jurisprudence of the City of N. Y.; Amer. Bar Assn.; N. Y. County Lawyers Assn.; Academy of Political Science of Columbia Univ.; N. Y. Univ. Alumni Assn.; Museum of Art of the City of N. Y.; Elks; Masons; Improved Order of Red Men; Temple Beth-El, N. Y. City; Sinai Temple, New Rochelle. Clubs: Tammany Hall Democratic; Broadmoor Country. Res.: Pelham Manor, N. Y. Office: 1 Madison Ave., N. Y. City.

#### LIEBMAN, WALTER H.:

Lawyer; b. Nov. 19, 1874, Brooklyn, N. Y.; s. Henry and Emma (Deleuvre) Liebman; ed. Dr. Julius Sachs' Collegiate Inst.; Columbia Univ., A. B. 1894, LL.B. 1897; m. Lulu Waxelbaum, Feb. 27, 1901, N. Y. Practicing atty. since 1897. Mem. N. Y. State Legislature, 1908. Pres. Natl. Desertion Bureau; trustee and chmn. of exec. com., Jewish Social Service Assn. (United Hebrew Charities); formerly, and for fifteen years, a trustee of the Soc. for Ethical Culture of the City of N. Y. Member: Assn. Bar of the City of N. Y.; Amer. Bar Assn.; N. Y. State Bar Assn.; Natl. Inst. of Social Sciences. Clubs: Harmonie, Hollywood Golf, Century Country, Uptown, Natl. Democratic. Res.: 1155 Park Ave. Office: 36 W. 44 St., N. Y. City.

#### LIEBMANN, ALFRED J.:

Engineer; b. Aug. 4, 1885, Zurich, Switzerland; s. Albert and Mathilda (Gutmann) Liebmann; ed. Polytechnicum (Federal Technical College), Zurich, C.E. 1907; University, Zurich, Ph.D., 1908; m. Edna Keller, April

of Music degree from the U. of So. Cal. He is the composer of the Dramatic Legend of St. Catherine (1906); The Wager (opera, 1912); Children of Truth (opera, 1927); and Chula (Am. grand opera, 1934). His wife, Alice Goldberger, whom he married in 1895, wrote the libretto to all his operas. Address: 113 W. 57 St., N.Y.C.

**LIEBMANN, ALFRED J.:** Chemical Engineer; b. Aug. 4, 1885 in Zurich, Switzerland, s. of Albert and Mathilda. He was educated at the Federal Polytechnicum of Zurich (Chem. Engr.) and the U. of Zurich (Ph.D.), and now holds the position of Tech. Dir. of the Schenley Distillers Corp., in N.Y.C. He is a member of the Bd. of Tr. of the Knickerbocker Hosp. and is affiliated with the Am. Electro-Chem. Soc. Dr. Liebmann is a contributor to the Annual Survey of American Chemistry (publ. by Natl. Res. Council) and to various trade journals. In 1916 he married Edna Keller. Home: 23 E. 74 St. Office: 20 W. 40 St., N.Y.C.

**LIEBMANN, CHARLES JOSEPH:** Brewer; b. Mar. 13, 1877 in Bklyn., N.Y., s. of Henry and Emma (Dellevie). He was educated at Sachs' Coll. Inst. and Harvard Coll. (A.B. 1898). Mr. Liebmann has been Officer and Dir. of: S. Liebmann's Sons Brewery Co., Auto Strop Safety Razor Co., and Herald Electric Co. He has also served as Dir. of the Public Natl. Bank and Sidney Blumenthal & Co. Interested in prison problems, he has served as member of the Bd. of Mgrs. of the N.Y. State Reformatories and as Dir. of the Natl. Comm. on Prisons and Prison Labor. His committee memberships have included: Hudson Guild, Ethical Culture Sch. and the J.D.C. In 1908 he married Aime Meyer. Address: New York City.

**LIEBOVITZ, ABRAHAM L.:** Manufacturer; b. Oct. 25, 1879 in N.Y.C., s. of Simon and Fannie (Unterberg). Mr. Liebovitz is associated with his brother Harry H. in the manufacturing firm of S. Liebovitz & Sons founded by his father. He is active in various philanthropic, religious and national welfare movements, serving as a member of the Adm. Comm. of the ZOA, and a member of the Federation.

In 1934 he was appointed a trade Chmn. for the Un. Jewish Appeal of \$1,200,000 (of the Palestine and Jewish Relief Campaigns). He married Hannah Weinberg in 1904, and they have 3 daughters: Beatrice, Sylvia and Ruth. Home: 146 Central Plk W. Office: 75 Leonard St., N.Y.C.

**LIEBOVITZ, DAVID:** Writer; b. June 27, 1892 in N.Y.C., s. of Simon and Fanny (Unterberg). He was educated at Columbia (A.B.) and studied in Munich and Bonn, Germany. He served for 23 months in the U.S. Navy during the World War. He is author of a play, John Hawthorne, which was produced by the Theatre Guild; Youth Dares All (published anonymously, 1930); and Chronicle of an Infamous Woman (1933). He married Emily Gresser, and they have 2 children: Daniel and Bethia. Address: 430 W. 116 St., N.Y.C.

**LIEBOWITZ, BENJAMIN:** Mechanical and Industrial Engineer, Manufacturer; b. Feb. 20, 1890 in N.Y.C., s. of Simon and Fannie (Unterberg). He received his education at Columbia (E.E. 1911, Ph.D. 1914). Since 1922 he has been engaged in the shirt and collar industry in N.Y.C. Formerly, he was an Automotive Engr. and a Radio Engr. (1915-22). In 1917 he was associated with Thomas A. Edison. He is the patentee of a number of inventions which include electro-magnetic devices, springs and brakes for automotive vehicles, and garment parts and devices used in their manufacture. In 1914 he married Virginia Brand, and they have 3 daughters: Naomi, Elsbeth and Ruth. Address: 420 Riverside Dr. Office: 350 Fifth Av., N.Y.C.

**LIEBSTEIN, ABRAHAM MORRIS:** Physician; b. Aug. 9 1889 in Molzad, Grodno, Russia, s. of Barnett and Minnie (Alperstein). He was educated at N.Y. Med. Coll. (M.D. 1912), and by post grad. study at Presbyter. Hosp. and Post-Grad. Med. Sch. and Hosp. Dr. Liebstein is Dir. of the Internat. Hygienic and Philos. Res. Bur.; Therapeutic and Chem. Dir. of Therapeutic Res. Labs. He discovered Zabetol, Maimonol, and other therapeutic entities and devised a new system of non-surgical treatment of gangrene. He is the Founder and Natl. Exec. Secy. of Maimonides Hygienic Assn.; Secy. of the

resenting Bklyn interests secured \$2,700,000 appropriation for post office and court house bldg; as chmn of exec. bd of League for Safeguarding Fifty of Sabbath persuaded Pres. Hoover to instruct U.S. delegates to League of Nations com. dealing with calendar reform to revoke prior commitment to approve proposed 13 month year. 1931. Counsel, chmn. orgn and legislative com.'s, mem. exec. com. N.Y. City Kehillah, 1912-32; as Kehillah rep. advocated passage of 1st Kasher Food Law, 1914; mem. and community rep for Bklyn Am. Jewish Com. since 1916 (appointed mem. dis-crimination com. by late Louis Marshall). Mem. Bklyn Bar Assn (chmn. arbitration com. since 1939). Mayor La Guardia's Com. on Aviation 1935. Married Julia (deceased) d. Bernard Leopold, Nov. 8, 1921, Bklyn, N.Y. Society, F. & A.M. Home, 688 Lafayette Ave. Office: 186 Joralemon St, Bklyn, N.Y.

**LIEBESKIND, Solon Jay**, lawyer. Born N.Y. City, April 29, 1878, s. Ira and Yetta (Sperling) L. LL.B. 1899, Columbia U. Law Sch.; LL.M. 1900, N.Y. U. Law Sch.; admitted to bar 1899. With law firms Goldfogie & Conen 1899-1900, and Oppenheim & Sevrance 1900-02; mem. law firm Semple & Liebeskind 1902-07; in private practice law since 1907; dir. and counsel Glendenning Asbestos & Rubber Corp. of Mass. and Kimbel Aircraft Corp. of Conn.; atty for town of Pelham, N.Y., since 1932; Democratic candidate for mayor of Pelham Manor, N.Y., 1937. Counsel for plaintiff, Mowbray vs Gould, 1906; established new point of law—that contract for life need not be in writing since it may terminate in less than a year.



Broadmoor Country. Synagogues: Temple Beth-El of N.Y. City; Sinai Temple of New Rochelle. Hobbies: collecting paintings, autographs and books. Home: Pelham Manor, N.Y. Office: 1 Madison Ave, N.Y. City.

**LIBELICH, Joseph Tomas**, lawyer. Born Passaic, N.J., July 18, 1884, s. Sol and Sophia (Perlman) L. LL.B. 1913, Lincoln Jefferson U. Law Sch.; admitted to N.J. bar as atty 1914, as counsellor 1920; admitted to U.S. Supreme Court practice 1931. With J.V. Morriss Co. Insurance Co. 1901; with Globe & Rutgers Fire Insurance Co. N.Y. City, 1905-09; part time fire adjuster while studying law, 1909-13; post office clerk and part time adjuster, 1913-14; in practice law, Paterson, N.J., since 1914. Candidate for sheriff, Passaic County, 1936. Dir.: Barnert Hosp., Hebrew Free Loan Soc., Y.M. & Y.W.H.A. Mem. Am. N.J. State and Passaic County Bar Assns. Married Ida Edith d. Jacob Rosen, Sept. 1, 1907. Paterson; children: Selma Vera (Mrs. Raymond Krametz); Ruth (Mrs. Herbert M. Davis) Daniel Parkes; Societies: F. & A.M. I.O.O.F. Club; Pesakness Hills Country. Synagogue: Cong. B'nai Beshurun (trustee) Home, 848 15th Ave. Office: 20 Smith St. Paterson, N.J.

**LIBELICH, Neil Merrill**, lawyer. Born N.Y. City, Nov. 9, 1909, s. Morris and Fannie (Hirschhorn) L. Ed. Fordham U.; LL.B. 1932, Fordham U. Law Sch.; LL.M. 1933, St. John's Grad. Coll. of U. Law; admitted to bar 1933. In practice law, Bklyn, N.Y. since 1933; atty in office of former chief asst. U.S. atty for Southern Dist. of N.Y., 1934-35. Pres. 1926-27, hon. pres. 1927, Young Israel of Central Bklyn; exec. dir. Bklyn. Council of Zionists 1933-34; vice-pres. League for Jewish Edn. 1933-35; mem. speakers' bureau Jewish Edn. Assn. 1934-37; 2nd vice-pres. 1935-36, pres. 1936-37. Jr. Fed. of Bklyn. Fed. of Jewish Charities (editor The News 1933-35). Hebrew instr. Tal Mudd Torah Community Center of Bklyn, 1924-34. Mem. Tau Epsilon Phi; chancellor 1930-31, editor The Plume 1933-35, tractor N.Y. and Conn. dist. 1934-35; received scholarship medal from Fordham chap. 1928 and 1929, and Grand Council scholarship award 1929. Mem.: Bklyn Bar Assn mem. com. on reform of the law 1935-37, Bklyn trial lawyers Assn., Embryo Balla of Talcothe (grand consul 1928-29). Married Sarah R. d. Isaac Harrison Sussweh, Dec. 25, 1934, Bklyn. Society: K. of P. Clubs: Unity, Community of Central Bklyn (exec. dir. 1934-35). Synagogue: Cong. Gates of Prayer (dir. Forums 1932-34). Home: 820 Montgomery St. Office: 50 Court St. Bklyn, N.Y.

**LIBELING, George**, pianist, composer. Born Berlin, Germany, s. Jacob and Henriette (Mosier) L.; came to U.S. 1924. Made 1st appearance as pianist at age of 11 in Berlin; dir. of own conservatory of music in Berlin and Munich 1909-19. Composer operas, concertos for piano and violin, songs, et al. Married Alice Goldberger, Berlin, Sept. 4, 1895. Roman Catholic. Address: 5533 Hollywood Blvd, Hollywood, Calif.

**LIBEMAN, Charles Joseph**, exec. Born Bklyn, N.Y., March 13, 1877, s. Henry and Emma (Dellevie) L. Ed. Sachs' Collegiate Inst. 1894; A.B. 1898, Harvard U. Dir.: S. Liebmans' Sons Brewing Co. 1898-19, Auto-Strop Safety Razor Co. 1908-20, Herald Electric Co. 1922-30, Public Nat. Bank & Trust Co. 1927-31; now dir.: Sidney Blumenthal & Co., Inc., Liebmans Breweries, Inc. Mgr. N.Y. State Reformatories 1908-11; dir. mem. advisory com. on N.Y. State Prisons industries. Trustee since 1898, pres. 1901-21, Hudson Guild; gov. Ethical Culture Sch. 1901-13; vice-chmn. med. com. J.D.C. 1920-23; vice-pres. Refugee Econ. Corp. since 1934; pres. Empire Charitable Fund, Inc. since 1934; one of ten mem. s. Council for German Jewry; mem. exec. com. and dir. Palestine Econ. Corp. Mem. com. on planetarium and astronomy Am. Museum of Natural History; mem. com. on Germanic Museum, Harvard U. Married Aline, d. Eugene

Vice-pres. Am. Jewish Congress 1921-27; mem. Am. Jewish Com. Grand Master, U.S. Grand Lodge, Free Sons of Israel, 1917-27; Grand Master, Dist Grand Lodge 1, 1910-11. Author: Protective Value of Expert Testimony in Criminal Cases (Soc. of Med. Jurisprudence, 1924). During World War chmn. draft bd. N.Y. City. Mem.: Am. Bar Assn, N.Y. County Lawyers Assn, Soc. of Med. Jurisprudence, Westchester County Bar Assn, Acad. of Political Science of Columbia U., N.Y. U. Alumni Assn, Museum of Art, Married Clara, d. Karl M. and Marie (Levy) Wallach, Jan. 1, 1910, N.Y. City; children: Carl Ira, Robert Pelham, Societies: F. & A.M., B.P.O.E., Improved Order of Red Men. Clubs: Tammany Hall Democratic,

Meyer, Jan. 8, 1908, N.Y. City; children: Charles J., Jr., Margaret H. Clubs: City, Century Country, Quaker Ridge Golf, Harvard Varsity, Harvard Faculty. Mem. Ethical Culture Soc. Address: 907 5th Ave. N.Y. City.

**LIEBMAN, Julius**, editor. Born Milwaukee, Wis. Editor Milwaukee Sentinel since 1929. Married Ethel Lewis, Nov. 24, 1911, Milwaukee; children: Robert Lewis, William Lewis, Arthur Lewis. Home: 2676 N. Lake Drive. Office: 540 W. Juneau Ave., Milwaukee, Wis.

**LIEBMAN, Walter E.**, lawyer. Deceased. See 1928 edition.

**LIEBMAN, Walter Henry**, lawyer. Born Long Branch, N.J., June 1, 1906, s. Walter Henry and Louise (Waxelbaum) L. B. 1927, Princeton, U. L.L.B. 1930, Columbia U. Law Sch., admitted to bar 1930. With law firm Chadbourne, Stanchfield & Levy, N.Y. City, 1930-31; mem.: Liebman, Blumenthal & Robbin 1935, Liebman, Robbins & Pressman since 1936. Pres. and trustee Nat. Description Bureau, Inc. since 1932; counsel secy and trustee Beth Israel Hosp. since 1933. Mem.: N.Y. County Lawyers Assn, Assn of Bar of City of N.Y., Married Grace, d. Edwin H. Koehler, June 2, 1923, Dobbs Ferry, N.Y.; children: Walter Henry III, Susan Eleanor. Clubs: City, Hollywood Golf (trustee 1933-36), Princeton. Democrat. Home: 1035 Park Ave. Office: 50 Broadway, N.Y. City.

**LIEBMAN, William**, phys. Born Russia, July 14, 1884, s. Rubin and Anna Ethel (Resnick) L. M.D. 1905, Yale U. Sch. of Medicine. Intern Conn. State Hosp. 1905-06; intern 1910-12, clinical asst and ophthalmologist 1912-20, Mass., Eye and Ear Infirmary; instr. in ophthalm. Harvard Post Grad Sch. 1912-20; ophthalmic surg.; Beth Israel Hosp. since 1912; Carney Hosp. Mem.: Am. Med. Assn. since 1912. Soc. Boston Med. Library Soc. New Mass. Med. Soc. Greater Boston Med. Soc. England Ophthal. Soc. Internat. Married Anna Ethel and Ear Infirmary Alumni. Married Hartford Conn.; child: Sumner David, Sylvia Lucille. Synagogue: Temple Israel (Cong. com. on adult edn). Home: 20 Marshall St, Brookline, Mass. Office: 311 Commonwealth Ave, Boston, Mass.

**LIEBMAN, Alfred J.**, chem. engr. Born Zurich, Switzerland, Aug. 4, 1885, s. Albert and Mathilde (Gutmann) L.; U.S. resident since 1912. C.E. 1907, Federal Polytechnicum, Zurich; Ph.D. 1909, U. of Zurich. Chemist in research lab. Gen. Electric Co., Lynn, Mass., 1908-10; chief chemist Electric Co., Vienna, Austria, 1910-12; vice-pres. and gen. mgr. Incandescent Lamp & Wire Co., Weehawken, N.J., 1912-20; mgr. Elikon Works of Gen. Electric Co., Weehawken, 1920-25; tech. dir. Schenley Distillers Corp., N.Y. City, since 1933. Pres. Schenley Research Inst., Inc. Trustee Knickerbocker Hosp. Mem. Am. Electro-Chem. Soc. Married Edna, d. Theodore Keller, April 12, 1916, N.Y. City. Hobby: collecting 1st editions. Home: 23 E. 74th St. Office: 350 5th Ave., N.Y. City.

**LIEBMAN, Harry**, retired merchant. Born Baltimore, Md., July 31, 1868, s. Gustavus and Fanny (Hecht) L. Pres. Hecht Liebmann & Co., wool firm, Boston, Mass. Pres. United Hebrew Benevolent Assn of Boston; trustee; Baron de Hirsch Fund, Max Rosenfeld Foundation, Assn. of Jewish Philanthropies. Mem. Boston Athletic Assn. Married Hennie, d. Simon Frankenstein, March 12, 1896; child, Emma. Clubs: Kerwood Country, Elysium. Synagogue: Temple Israel. Residences: (summer) Clifton, Mass.; Hotel Brae-more, Boston. Office: 93 Milk St., Boston, Mass.

**LIEBOVITZ, Harry Hymen**, mfr. Born N.Y. City, Dec. 29, 1882, s. Simon and Fannie (Unterberg) L. Ed. public sch. Entered employ of father's firm, S. Liebovitz & Sons, men's and boys' shirts mfrs., 1896, becoming mem. firm 1903; chmn. bd of dir's since 1918; dir. Tubenizing Process Corp. Dir. since 1921; treas. 1926-37, pres. since 1937. Jewish Edn Assn; trustee since 1926, chmn. of bd 1928-30. Soc. for Advancement of Judaism; mem. Com. for Care of Jewish Tubercular since

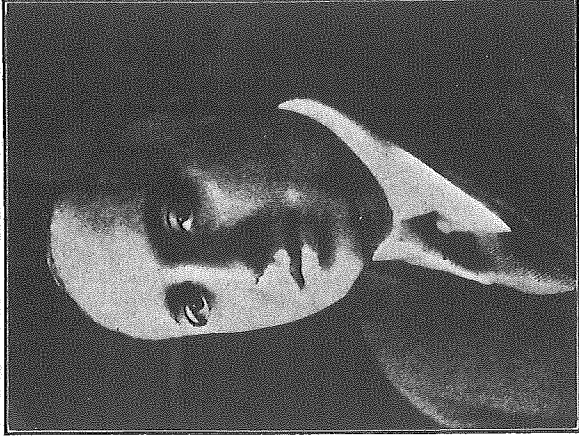

degree). Home: 115 Central Park W. Office: 75 Leonard St., N.Y. City.

**LIEBOW, Laura Jeanette**, camp dir. Born near Vilna, Russia, Dec. 26, 1892, d. Jacob and Miriam Zlate Beile (Kahn) Humer; came to U.S. 1899. Grad. N.Y. Training Sch. for Teachers; student at Bklyn (N.Y.) Coll. Extension Div., 1912-Dept. 1932-36, N.Y. City public sch. teacher camp, 18; founder 1919, dir. since, girls' and boys' camp, Utopia (employing progressive edn methods). Radio lecturer on child guidance; conducts column on child guidance in Jewish Examiner; speaker for parent-teachers assns and other groups. Chmn infant welfare 1932-34, secy since 1933, Bklyn chap. Hadassah, cultural chmn Kings Highway branch Hadassah since 1936; secy Assembly of Bklyn Jewish Women's Orgns since 1933. Organizer English dept 1929 and dir. since, pres. women's div. 1934-36. Crown Heights Yeshivah and Talmud Torah, Bklyn. Mem.: Am. Camping Assn, Child Study Assn of Am., Women's Internat. League for Peace and Freedom. Married Isidor, s. Eli Liebow, Sept. 4, 1914, Bklyn; child, Harold. Societies: B'nai Brith, Order of Golden Chain. Synagogue: Temple Ahavath Shalom. Address: 3553 Bedford Ave, Bklyn, N.Y.

**LIEBOWITZ, Benjamin**, engr. Born N.Y. City, Feb. 20, 1890, s. Simon and Fannie (Unterberg) L. E.E. 1911, special Tyndall fellowship 1912-13, Ph.D. 1915, Columbia U. Engaged in independent research in automotive engrg 1915-17 and 1919-21, in war research work with Thomas Edison 1917 and in radio design work with E. J. Simon, consultant to U.S. Navy, 1918; special research contractor on instruments (accelerometers), U.S. Dept of Agric., 1926-27; with S. Liebovitz & Sons, Inc. 1922-32; dir. London branch since 1935 and pres. Tubenizing Process Corp., administering patents and developing machinery relating to garment industry. Inventor tubenizing process used on garments, 1932. Mem.: Am. Physical Soc. (F.), Am. Soc. of Mech. Engrs., Soc. of Automotive Engrs. Married Virginia, d. Charles Samuel Brand, 1914, N.Y. City; children: Naomi, Elsbeth. Home: 420 Riverside Drive. Office: 350 5th Ave., N.Y. City.

- lecturer on camping, education. • See: *WWLA*, 1938; *BEOf*.
- Lieberman, Judith; b. Mosheik, Latvia, Aug 15 1903; d. NYC, Dec 21 1978.**  
To US 1940. • Educator, author; principal Shulamith School for Girls; bd Miztrachi. • See: *AFYB*, 80:369.
- Lieberman, Max; b. Brest-Litovsk, Sep 14 1867; d. Kansas City, Mar 15 1933.**  
To US 1891. • Cantor, composer, Baltimore, Kansas City. • See: *AFYB*, 5(1903-1904):75, 35:126.
- Lieberman, Myron; b. St Paul, 1919.**  
Educator; faculty U IL, U OK, Yeshiva Coll, RI Coll; special interest: raising status of tchrs; author in field. • See: *EJ*.
- Lieberman, Nathan; b. ca 1888; d. NYC, Mar 12 1939.**  
State legislator, NYC. • See: *AFYB*, 41:427.
- Lieberman, Saut; b. Modli, near Pinsk, May 28 1898; d. Mar 23 1983.**  
To US 1940. • U Kiev, MA Heb U; honorary degrees. • Hebraist, talnuidic scholar, rabbi, NYC; faculty, dean JTS; author/lecturer in field. • See: *UJE; EJ; EJ*:1973-1982; *AFYB*, 85:418; *WWILA*, 8.
- Liebermann, Charles H; b. Riga, 1813; d. Washington DC, 1886.**  
To US 1840. • U Dorpat, MD U Berlin. • Physician, eye surgeon, Washington DC; faculty Georgetown U; present a Lincoln death; Jewishness uncertain. • See: *UJE*.
- Liebermann, Gustav; b. \*; d. Brooklyn, Feb 28 1910.**  
Heb scholar, Brooklyn. • See: *AFYB*, 12(1910-1911):110.
- Liebermann, William; b. Szentes, Austria-Hungary, Dec 25 1872; d. Queens, Aug 1954.**  
To US 1878. • AB CCNY, LLB NY Law. • Lawyer, US census supervisor, Brooklyn; active Kehillah, Am Jewish Com, bar assn, local, natl, internat Chamber of Commerce, Republican politics; interested in immigration issues, anti-Klan. • See: *WWLA*, 1926, 1928, 1938; *BEOf* (sub Lieberman), *NYTimes*, Aug 10 1954, 19:6.
- Lieberson, Goddard; b. Hanley, England, Apr 5 1911; d. May 29 1977.**  
To US 1915. • U WA, Eastman School of Music; honorary degrees. • Composer, critic, novelist, popular historian, business exec; pres Columbia Records; exec CBS; bd Metropolitan Opera Assn. • See: *WWILA*, 7; *NYTimes*, May 30 1977, 1:2.
- Liebeskind, Sam; b. ca 1870; d. Buffalo, Feb 16 1940.**  
Merchant, communal worker, Buffalo. • See: *AFYB*, 42:481.
- Liebeskind, Solon Jay; b. NYC, Apr 29 1878; d. 1955.**  
LLB Columbia, LLM NYU. • Lawyer, NYC; officer Am Jewish Cong, Free Sons of Israel; active civic politics, Pelham, NY; WWI draft bd chr. • See: *WWLA*, 1926, 1938; *NYTimes*, May 3 1955, 31:1.
- Lieblich, Joseph Tomas; b. Passaic, July 18 1884.**  
LLB Lincoln Jefferson U. • Lawyer, Paterson; dir Heb Free Loan Soc, bar assns; active politics. • See: *WWLA*, 1938.
- Lieblich, Neil Merrill; b. NYC, Nov 9 1899; d. July 1965.**  
Fordham, LLB Fordham, LL.M St Johns. • Lawyer, Brooklyn; pres Young Israel; officer League for Jewish Education, Fedn of Jewish Charities; exec dir Council of Zionists; active bar assns. • See: *WWLA*, 1938; *NYTimes*, July 7 1965, 37:3.
- Liebling, A J (Abbott Joseph); b. NYC, Oct 18 1904; d. NYC, Dec 28 1963.**  
Dartmouth, B Litt Columbia, Sorbonne. • Noted essayist, journalist, NYC; with *New Yorker*; wrote on a variety of subjects. • See: *WWILA*, 4; *DAB*, 7; *NYTimes*, Dec 29 1963, 42:2.
- Liebling, Emil; b. Pless, Germany, Apr 12 1851; d. Jan 20 1914.**  
To US 1867. • Concert pianist, tchr, composer; author in field. • See: *WWILA*, 1; *DAB; NYTimes*, Jan 21 1914, 9:4.
- Liebling, Estelle; b. NYC, Apr 21 1880; d. NYC, Sep 25 1970.**  
Soprano, voice tchr, composer, NYC; many famous pupils including Beverly Sills. • See: *DAB*, 8; *NYTimes*, Sep 26 1970, 33:2.
- Liebling, Georg(e); b. Berlin, Jan 22 1865.**  
Conservatory (Berlin); honorary degree. • Concert pianist, composer, Hollywood, CA; earlier tchr London, Munich; Roman Catholic. • See: *UJE; WWLA*, 1938; *BEOf; WWILA*, 4.
- Liebling, Joel; b. Galicia, 1853.**  
To US 1887. • Yiddish editor, Chicago; editor *Di Juidische Presse*. • See: Eisenstadt, 66-67.
- Liebling, Leonard; b. NYC, Feb 7 1874; d. NYC, Oct 28 1945.**  
Pianist, musicologist, editor, critic, tchr, NYC; editor *The Musical Courier*; critic *NY American*. • See: *AFYB*, 48:494; *WWILA*, 2; *NYTimes*, Oct 29 1945, 19:3.
- Liebling, Max; b. Silesia, Sep 22 1846; d. NYC, Sep 24 1927.**  
Royal Conservatory of Music (Berlin). • Pianist, music dir, educator, composer, NYC. • See: *AFYB*, 6(1904-1905):142, 30:80.
- Liebling, William; b. Poland, Oct 24 1894; d. NYC, Dec 1969.**  
To US ca 1901. • Theatrical agent, NYC; represented Marlon Brando, Tennessee Williams; WWI service. • See: *NYTimes*, Dec 30 1969, 33:1.
- Lieberman, Charles Joseph; b. Brooklyn, Mar 13 1877; d. NYC, Sep 1957.**  
AB Harvard. • Business exec, civic, communal, prison & social welfare ldr, art collector, NYC; pres Hudson Guild; mgr State Reformatories; officer Refugee Economic Corp, Emigré Charitable Fund; bd Joint Distribution Com; dir Natl Com on Prisons & Prison Labor, Palestine Economic Corp; aided displaced persons, gave loans to refugees. • See: *WWLA*, 1928, 1938; *BEOf* (sub Lieberman); *NYTimes*, Sep 17 1957, 35:3.
- Lieberman, Joshua Loth; b. Hamilton, OH, Apr 7 1907; d. Boston, June 9 1948.**  
Ordained Heb Union Coll, AB U Cincinnati, Harvard, Columbia; honorary degrees. • Rabbi, radio preacher, Zionist, tchr, author; faculty Heb Union Coll, U Cincinnati, Boston U, Jewish Inst of Religion; exec bd Central Conf of Am Rabbis. • See: *EJ; AFYB*, 51:522; *WWILA*, 2; *DAB*, 4; *NYTimes*, June 10 1948, 25:1.
- Lieberman, Julius; b. Milwaukee; d. Milwaukee, Jan 31 1937.**  
Editor, *Milwaukee Sentinel*, Milwaukee. • See: *WWLA*, 1938; *WWILA*, 1; *NYTimes*, Feb 1 1937, 19:4.
- Lieberman, Lippman; b. ca 1832; d. Hamilton, OH, Jan 20 1918.**  
Rabbi, Hamilton, OH. • See: *AFYB*, 20(1918-1919):229.
- Lieberman, Max; b. Vienna, Aug 2/5 1902; d. NYC, July 21 1981.**  
Television producer, dir, NYC; "Your Show of Shows." • See: *WWILA*, 8; *NYTimes*, July 24 1981.
- Lieberman, Walter H; b. Brooklyn, Nov 19 1874; d. NYC, Jan 2 1931.**  
AB, LLB Columbia. • Lawyer, legislator, NYC; chr Jewish Social Service Assn. • See: *AFYB*, 33:127; *WWLA*, 1926, 1928.
- Lieberman, Walter Henry; b. Long Branch, NJ, June 1 1906; d. NYC, Nov 6 1963.**  
AB Princeton, LLB Columbia. • Lawyer, brewery exec, NYC; pres Natl Desertion Bureau; counsel Beth Israel Hospital. • See: *AFYB*, 65:435; *WWLA*, 1938; *NYTimes*, Nov 7 1963, 37:2.
- Lieberman, William; b. Russia, July 14 1884.**  
MD Yale. • Physician, ophthalmic surgeon, Boston; active synagog. • See: *WWLA*, 1938.
- Liebmann, Alfred J; b. Zurich, Aug 4 1885; d. NYC, Oct 1957.**  
To US 1912. • CE Federal Polytech (Zurich), PhD U Zurich. • Chemical engineer, NYC; with GE, Schenley Disillers; donated collection on distilling to NY Public Library; author in field; WWII government service. • See: *WWLA*, 1926, 1928, 1938; *BEOf; NYTimes*, Oct 12 1957, 19:4.
- Liebmann, Harry; b. Baltimore, July 21 1868; d. Oct 2 1937.**  
Wool merchant, Boston; pres United Heb Benevolent Assn; trustee Baron de Hirsch Fund, Assoc Jewish Philanthropies. • See: *AFYB*, 40:388; *WWLA*, 1938; *NYTimes*, Oct 4 1937, 21:3.

Ill., 1906; pres. Independent Motion Pictures Co., Inc., N.Y. City, 1909-12; pres. Universal Pictures Corp. (formerly Universal Film Mfg. Co., Inc.) from 1912 to retirement, 1936. Married Recha d. Loeb Stern, Aug. 28, 1898. Chicago; children: Rosabelle (Mrs. Stanley S. Bergerman), Carl Jr. Societies: F. & A.M., B.P.O.E., B'nai B'rith. Clubs: Breakfast (pres.); Harmonie of N.Y. City. Synagogue: B'nai B'rith Temple, Los Angeles, Calif. Address: 1051 Benedict Canyon Drive, Beverly Hills, Calif.

**LAEMMLE, Edward**, motion picture dir. See 1028 edition.

**LAFAIR, Isadore C.**, mfr., importer. See 1928 edition.

**LAHN, Louis**, phys. See 1928 edition.

**LAIT, Jacquin Leonard (Jack Lait)**, author, editor, born N.Y. City, March 13, 1883, s. Leon and Anna (Rosenthal) L. Grad. Lewis Inst. of Chicago, Ill., 1901. Newspaper critic, reporter and war correspondent, 1901-08; mgr. for Harry Lander 1908-10; writer, series of daily features, Noveltie and Gus the Bus, for Chicago Herald and asso. d. papers 1915-17; on staff Chicago Tribune 1918-19; editor Hearst Syndicate 1921-25; asso. d. with Daily Mirror, N.Y. City, since 1935. Lecture on Journalism, Lewis Inst., 1916-20. Author: Out of Us (1918), Beet, Iron and Wine (1919), White Way (1921), Spice (1922), Big House (1929). Pul. on the Spot (1931), Gangster Girl (1931), Our Will Rogers (Greenberg Press, 1936), Will Rogers's Wit and Wisdom (Frederick E. Stokes Co., 1936), et al. Author scenarios: Broadway Melody, Beast of the City (Cosmopolitan Productions, Inc.); Ten Modern Commandments, Love Thief, Girl Without a Room (Paramount Pictures Corp.); Black Stork, Great Air-mail Robbery (Independent Picture Co.); Bad Company (Radio Pictures, Inc.); Married Laura, d. Frederick Leusch, March 6, 1906, Chicago; children: George, Jack, Jr., Lois (Mrs. Frederick McCormick). Address: 235 E. 45th St., N.Y. City.

**LAMFROM, Leon Benedict**, lawyer. Born Milwaukee, Wis., Sept. 19, 1883, s. Martin and Caroline (Sachs) L. A.B. 1905, U. of Wis., L.B. 1908, Harvard U. Law Sch.; admitted to bar, 1908. With law firm McElroy & Weizler 1908-10; in private practice 1910-13; mem. Lamfrom & Tighe 1933-38. Dir. Mutual Investors Co., Fredert Grain & Maltng Co., Inc., Frank & Co., Strauss Paper & Products Co., Inc. Dir. Federated Jewish Charities; trustee Greenwood Cemetery Assn. Mem.: Am. Bar Assn., Wis. State Bar Assn., Milwaukee County Bar Assn., Phi Beta Kappa. Married Beatrice Fannie, d. Michael Rosenfeld, Dec. 14, 1910, Boston, Mass.; child, Therese Edythe (Mrs. William Beck). Society: F. & A.M. Clubs: U. W. U., Milwaukee Athletic. Synagogue: Temple Emanuel-El Ehe Jeshurun. Home: 2906 N. Marquette Ave. Office: 208 E. Wisconsin Ave., Milwaukee, Wis.

**LAMPE, David**, advertising agent. Born Baltimore, Md., June 8, 1896, s. Harry and Mary (White) L. Ed. high sch. Advertising mgr. The Hub 1920-26; owner David Lampe Advertising Co. since 1927. Dir. Jewish Social Service Bureau; mem. exec. com. Baltimore branch Am. Jewish Congress. In U.S. Army 1918-19. Married Hattie Miriam, d. Samuel Mordecai Singer, March 13, 1923, Baltimore; children: David, Jr., John Lewis. Club: Md. Sportsmen's (vice-pres.). Synagogue: Har Shal Cong. Home: 6203 Baltimore Ave. Office: Baltimore Trust Bldg., Baltimore, Md.

**LAMPL, Henry**, lawyer. Born N.Y. City, May 31, 1881, s. Luis and Yethe (Herschkowitz) L. A.B. 1902, Friends U., Wichita, Kan.; A.B. 1903, U. of Chicago; J.D. 1906, U. of Chicago Law Sch. Mem. law firm: Lampl & Gardner, Wichita, 1909-11; Wilson & Lampl 1922-31; Lampl & Lampl since 1934. During World War maj. 4th Kan. Nat. Guard Infantry; maj. Q.M. Reserve 1925-35. Mem.: Sedgwick County and Kan. State Bar Assns, Chamber of Commerce. Married Hallie Maurine d. Allen E. Crawford, June 24, 1908, Garden Plain,

Kan.; child, Maurice B. Society: F. & A.M. Club: Kiwanis (pres., 1926-27). Synagogue: Cong. Emanuel (trustee). Office: 602 Schweiter Bldg., Wichita, Kan.

**LAMPORT, Arthur Matthew**, investment banker. Born Franklin Falls, N.Y., Nov. 21, 1883, s. Nathan and Sarah (Goldenheim) L. B.S. 1902, Coll. of City of N.Y. With Lamport Mfrs Supply Co., N.Y. City, 1905-21; pres. and treas. Lamport, Barker & Jennings, Inc., investment bankers, 1921-23; pres. and treas. Natalie Securities Co., Inc., 1919-33; pres. A.M. Lamport & Co., Inc., 1923-36; pres. Columbia Investing Corp., 1927-36; sr. partner A.M. Lamport & Co. since Feb. 1936. Treas. Jewish Telegraphic Agency; dir.: Beth Israel Hosp., Jewish Center; mem. Am. Friends of Hebrew U.; contrb. articles on econ. and sociological topics to magazines and newspapers. Married Sarah Payson, June 5, 1905; children: Helen, Harold, Natalie. Clubs: Manhattan Chess, Bankers. Address: 44 Pine St., N.Y. City.

**LAMPORT, Samuel Charles**, merchant. Born Marienpol, Poland, April 4, 1886, s. Nathan and Sarah Lamport; brought to U.S. as infant. Ed. public and high sch., Burlington, Vt.; Coll. of City of N.Y.; Brown U. Pres. Lamport Mfg Sup-

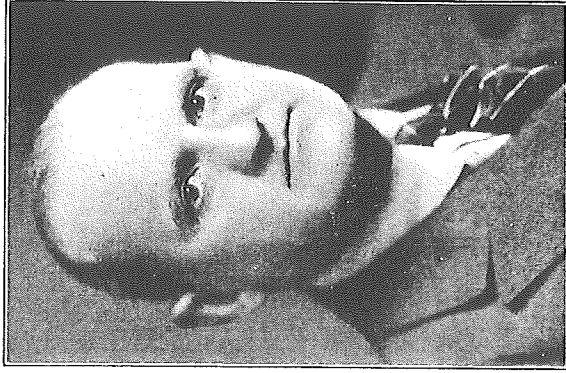

BROTHER  
OF  
ARTHA

ply Co., Inc.; pres. Lamport Co., Inc.; dir. Palestine Economic Corp. Visited Poland at invitation of Count Skrzynski, minister of foreign affairs of gov't of Poland, to help in readjustment of Jewish question agitating Poland, 1927; rep. at Geneva of U.S. gov't. Conference Economique International; visited Russia as rep. of Cotton Textile Inst. to discuss trade relations between U.S. and U.S.S.R., 1929; delegate of Hebrew U. and Coll. of City of N.Y. to dedication of Hebrew U., Jerusalem, 1924. During World War purchased \$1,000,000 Liberty Bonds and disposed of additional \$19,000,000 worth; in charge E. Side Liberty Loan campaign; served as censor of foreign papers under George Creel, Com. on Public Information, Washington, D.C. Trustee Jewish Publication Soc. of Am.; dir.: Beth Israel Hosp., Jewish Edn Assn., Am. Jewish Com., Home of Daughters of Jacob, Yeshiva Coll., Married Miriam, d. Abraham J. and Bertha Dworsky, Feb. 22, 1914; children: Sara Marcia, Vivian Felicia. Clubs: City Athletic, Army and Navy, Fall River Country, Brown U., Arkwright, Oakridge Country. Synagogue: Soc.

Samuel  
Lampert

WHO'S WHO IN AMERICAN JEWRY

for Advancement of Judaism. Independent in politics. Home: 1125 5th Ave. Office: 511 Broadway, N.Y. City.

**LANDAU, Abraham**, mfr. Born N.Y. City, Feb. 16, 1885, s. Moses and Ethel Lillian (Soloway) L. A.B. 1902. Coll. of City of N.Y.; LL.B. 1904, N.Y. Law Sch.; admitted to bar 1904. N.Y. public sch. teacher 1903; in practice law 1904-22; treas. Julius Schwartz Sons, Inc. mfrs boys' and students clothing, since 1922. Co-chair clothing mfrs div. Fed. for Support of Jewish Philanthropic Soc.'s since 1934; chair div. of clothing and asso. d. industries United Palestine Front Distribution Fund 1937; dir. Beth Israel Hosp. since 1935. Pres. Boys' and Students Clothing Mfrs Assn since 1933. Married Hannah, d. Julius Schwarz, Feb. 18, 1915, N.Y. City; children: Eleanor, A. Barbara. Society: F. & A.M. Clubs: City Athletic, Inwood Country. Synagogue: W. 88th St Jewish Center (trustee 1917-32). Home: 45 E. 82nd St. Office: 880 Broadway, N.Y. City.

**LANDAU, Edmund Alderman**, rabbi. Born Hamilton, Ont., Dec. 17, 1875, s. Rabbi Wolf and Emma (Alderman) L.; came to U.S. 1876. Ed. U. of Cincinnati; Hebrew Union Coll. (editor H.U.C. Jour. since 1897-98). Rabbi, Albany (Ga.) Hebrew Cong. since 1905. Pres.; Albany Cooperative Concert Assn since 1935. Little Theatre 1935-36. During World War four minute speaker. Pres. 1923-24. Nuchaway Council (1st rural or area Council of Boy Scouts of Am. organized). Mem. Central Conf. of Am. Rabbis. Married Rose Helzer, 1914. Albany Club; Kiwanis (pres. 1929; treas. since 1926-29). Kiwanis (pres. 1929; treas. since 1926-29). Underprivileged Children since 1923; state chair, for underprivileged children, Kiwanis Internat., 1936. Address: 511 Oglethorpe Ave, Albany, Ga.

**LANDAU, Gustave Joseph**, surg. dentist. Born Dukla, Austria, Aug. 7, 1899, s. Abraham and Yetta (Friedman) L.; came to U.S. 1900. Ed. DeWitt Clinton High Sch., N.Y. City; D.D.S. 1921. Coll. of Dental and Oral Surgery. In practice oral surgery since 1921; studied dental problems, methods of sterilization of instruments, and types of restorations in Germany, France, Poland and Austria, 1932. Treas.; Biltwell Furniture Co. (Bklyn, N.Y.). Standard Furniture Factories, Republican candidate for Congress, 12th Congressional Dist., N.Y. City, 1930; has aided Rep. Samuel Dickstein in research work in Germany on immigration problems. Dir.: Rabbi Solomon Kluger Sch., Gates of Mercy Center. Mem.: Allied Dental Council, Med. Alliance, Eastern Dental Soc., Am. Legion, Phi Delta Sigma. Societies: F. & A.M., I.O.O.F. Clubs: Tranquility, Rutgers, Fortons, Concourse Democratic, Ass'd Traveling Salesmen's. Synagogue: Austrian-Hungarian. Hobbies: photography, stamp collecting, chess. Home: 33 Park Ave. Office: 68 Cannon St., N.Y. City.

**LANDAU, Hyman Jacob**, rabbi. Born Chedrin, Russia, Dec. 5, 1895, s. Gershon Leib and Genesiah (Naiman) L.; came to U.S. 1908. A.B. 1918, M.A. 1920, N.Y. U.; Rabbi 1920, Jewish Theological Seminary of Am.; LL.B. 1927, N.J. Law Sch.; J.S.D. 1928, N.Y. U. Law Sch.; Ph.D. 1936, Drew U. Rabbi: Union City (N.J.) Jewish Center 1927-30; Cong. Agudas Achim of Orange, N.J., since 1930. Mem.: Acad. of Jewish Research, Rabbinical Assembly of Jewish Theological Seminary of Am., United Synagogue of Am. Married Clara, d. George Brown, May 4, 1924, N.Y. City; child, Marilyn. Societies: Enai Brith, I.O. Brith Abraham. Address: 100 N. Essex Ave, Orange, N.J.

**LANDAU, Jacob**, publisher. See 1928 edition.

**LANDAU, Louis (A. Wohlner)**, editor. Born Starokonstantinof, Russia, Nov. 10, 1877, s. Joseph and Rachel (Sternman) L.; came to U.S. 1902. Ed.: gymnasium; Hebrew sch.'s. Co-editor Boston (Mass.) Advocate, daily, 1906; editor Yiddisher Kempfer, weekly, N.Y. City, 1906; editor Canadian Jewish Eagle, daily, Montreal, Que., 1908-09; co-editor Yiddish-English En-

cyclopedic Dictionary 1910-14; mng editor Zeit, daily, N.Y. City, 1919-21; editor: Jewish Workers Almanac since 1926, Calif. Jewish Voice (Los Angeles) 1927-28, Jewish Am. Family Magazine (N.Y. City) since 1928. Author: collection of feuilletons, Gift und Gall, 1910; Der Yiddisher Arbeiter un dos Yiddishe Folk, 1915. Mem.: Nat. Workers Alliance, Yiddish Writers Union, Married Bertha Kalish (deceased), Sept. 1, 1900, Starokonstantinof; children: Max, Rose. Home: 690 Gerard Ave. Office: 77 Bowers, N.Y. City.

**LANDAU, Sara**, prof. Born Phila., Pa., Nov. 4, 1890, d. Fred and Freda (Shapiro) L.; A.B. 1920, M.A. 1921, U. of Louisville; Moore fellow in econ., U. of Pa., 1924-25; 1925-26. Instr. 1920-24, asso. prof. in econ. 1926-28, U. of Louisville; teaching fellow U. of Chicago 1928-30; head, dept of econ. and sociology, Wheaton Coll., Norton, Mass., 1930-31. During World War with Am. Red Cross; mem. Women's Overseas Service League. Mem.: Am. Acad. of Political and Social Science, Am. Assn of U. Prof.'s, N.C.J.W. (chmn internat. relations com. of Louisville). Club: Louisville Coll. Synagogue: Adath Jeshurun Cong. Address: 1445 4th Ave, Louisville, Ky.

**LANDAUER, Carl**, prof. Born Munich, Germany, Oct. 15, 1891, s. Abraham and Elsbeth (Feuchtwanger) L., Ph.D. 1913, U. of Heidelberg; studied at U. of Munich and U. of Berlin under Prof's Lujó Brentano and Franz Oppenheimer. Asst. at U. of Kiel, Germany, 1915-16; asst at U. of Commerce, Munich, 1919-22; journalist in Munich 1922-26; on editorial staff Der Deutsche Volkswirt 1926; lecturer 1926, prof. extraordinarius 1932 U. of Commerce, Berlin; dismissed in accordance with Aryan edict 1933. Came to Berkeley, Calif., 1933; lecturer in econ. 1933, prof. since 1936 U. of Calif. Mem.: Verein für Sozialpolitik (dissolved 1933). Am. Econ. Assn. Married Hilde, d. Nathan Stein, Feb. 16, 1916, Berlin; children: Ilse, Gertrud, Walter, Ernst. Home: 1517 Arch St. Office: U. of Calif., Berkeley, Calif.

**LANDAUER, Moritz**, merchant. See 1928 edition.

**LANDAUER, Robert Stern**, physicist. Born Chicago Ill., March 27, 1897, s. Herman and Rosa (Greenebaum) L.; B.S. 1918, Ph.D. 1921, U. of Chicago. Chief physicist Standard X-ray Co. 1921-32; in private practice as consulting physicist since 1932. Mem. Sigma Xi. Married Ruth Helen, Benjamin Kronthal, Sept. 12, 1922, Chicago; children: Robert Stern, Jr., Joseph K. Thomas. Address: 1317 Judson Ave, Highland Park, Ill.

**LANDE, Louis**, lawyer. Born Kiev, Russia, March 15, 1878, s. Harris and Mollie (Rothman) L.; came to U.S. 1892. LL.B. 1900, N.Y. U. Law Sch.; admitted to bar 1901. In private practice law since 1901; counsel for E. Side Civic Club in impeachment proceedings against Judge Herman Bolte which resulted in his removal and in re-organization of N.Y. City Municipal Courts, 1903; counsel for Bd of Aldermen in investigation of N.Y. City Police Dept 1912-13; special asst corp. counsel in investigation of N.Y. City transit conditions 1924; chief examiner for Bernard S. Deutsch, Pres. Bd of Aldermen, 1934-36. An incorporator N.Y. County Lawyers Assn; mem. Municipal Courts since 1914. Mem. exec. com. since 1925, mem. legislative com. since 1931, Am. Jewish Congress; trustee Jewish People's U. and Teachers Seminary 1936. During World War chmn Draft Bd 146, N.Y. City. Mem.: Citizens Union Soc. for Advancement of Judaism, Married Rhoda, d. Abraham and Othille Lande, N.Y. City; child, Robert M. Society: Enai Brith Club; Jewish Hobby; mountain climbing (ascended Mt. Blanc, Aug. 1911, has ascended Mrs. Washington and McIntyre in the Adirondacks). Democrat. Home: 28 W. 89th St. Office: 291 Broadway, N.Y. City.

**LANDES, Lewis**, lawyer. Born Fla., Dec. 12, 1890, s. Solomon and Cecilia Landes. Ed.: private sch.'s in Fla.; Coll. of City of N.Y.; N.Y. U.



WHO'S WHO IN AMERICAN JEWRY

JAMES NAUMBURG ROSENBERG



Chicago, Ill.; attended Royal Acad., Munich, Bavaria, 1878; studied with Duveneck in Bavaria (later an organizer of 1st Duveneck Sch.); studied in Florence, Italy, and under Whistler in Venice. Principal of Victoria Sch. of Art and Design, Halifax, Nova Scotia, from 1897 until resignation in 1909; dir. Nova Scotia Coll. of Art. Mem.: Archaeological Inst. of Am. (life), Nova Scotia Museum of Fine Arts, Gulf Coast Art Assn. Married Emely Catherine (deceased), d. Frederick Scarfe, 1909, Halifax; adopted child, Gwenne Catherine (Mrs Eldredge Lloyd). Club: Salmagundi of N.Y. City. Address: Hotel Citronelle, Citronelle, Ala.

**ROSENBERG, Henry Samuel**, lawyer. Born Dwinsk, Latvia, July 23, 1900, s. Jacob Zelig and Jennie Cantor R.; came to Toronto, Ont., 1905. A.B. 1920, McMaster U.; law grad. 1923, Osgoode Hall. In practice law since 1923. Trustee Fed. of Jewish Philanthropies; exec. mem. Canadian Jewish Congress; vice-pres. Zionist Orgn of Canada and pres. Ont. region. Married Esther, d. Louis Smith, Dec. 16, 1923, Toronto; children: Alvin Benjamin, Naomi Doreen. Synagogue: Goel Tzedec. Home: 99 Madison Ave. Office: 422 Federal Bldg., Toronto, Ont.

**ROSENBERG, Hyman Daniel**, phys. See 1928 edition.

**ROSENBERG, Isaac Julius**, exec. See 1932 edition.

**ROSENBERG, Israel**, rabbi. Born Lomza, Poland, March 15, 1875, s. Gershon and Zipporah (Chmielevitch) R.; came to U.S. 1902. Ed. Lomza and Slobodko Yeshivas and Kollel Navaredok Seminary, Poland; received Smicha 1899 from Rabbi Epstein of Navaredok and Rabbi Sterenfeld of Bilsik. Supervisor kashruth for United Dressed Beef Co. Wilson & Co. and N.Y. Butchers & Cudahy Rabbi; Poughkeepsie, N.Y., 1902-03; Bayonne, N.J., 1913-19; Burlington, Vt., 1910-12; Paterson, N.J., 1912-19; Jersey City, N.J., 1919-20; founded Talmud Torah in Bayonne, Burlington and Paterson, pres. 1927-29 and 1st hon. pres. Union of Orthodox Rabbis of U.S. and Canada. Pres. Ezra's Traif Fund for relief of rabbis in Europe and Palestine, 1st vice-chmn 1914-36, chmn 1936, Central Relief Com. for Suffering Jews in Europe and Palestine (affiliated with J.D.C.); vice-pres. Union of Orthodox Jewish Cong's of Am. since 1929; dir. Jewish Boy Scouts of Am. 1918-28. Mizrachi Orgn delegate to World Zionist Congresses in London, England, 1920, and in Zurich, Switzerland, 1929; chosen at Zurich congress mem. Jewish Agency (organized Aug. 1929). Presiding Judge Rabbinical Tribunal, Supreme Court of Province of Ont., 1926. Pres. Keneseth Israel of Palestine (known as Rabbi Meir Bal-Haness); hon. pres. U.S. office Yeshiva Chaam Sefer Ridwas of Safed, Palestine; U.S. office Yeshiva Meah Shearim of Palestine; hon. pres. and treas. Yeshiva Grodno, Poland; chmn U.S. offices Navaredok Yeshiva, Kollel Kovno and Slobodko for Edn of Rabbis in Lithuania; hon. chmn and treas. U.S. office Telzer Yeshiva of Lithuania; hon. chmn U.S. office Yeshiva Keneseth Beth Isaac of Kamenetz, Poland; chmn United Charity Inst.'s of Jerusalem; hon. pres. Beth Yesomim, Warsaw, Poland. Chmn Central Relief Com. to investigate and support cultural inst.'s and yeshivas in Europe 1920. Contrib to Jewish newspapers and Hebrew rabbinical magazines; author chap. in Hebrew on Jewish edn pub. in Haizer Torah. Married Sarah, d. Philip Greenberg, April 1, 1895, Narewka, Poland; children: Sadie (Mrs Abraham A. Redelheim), Leah (Mrs Israel Jacobs), Beatrice (Mrs Joseph E. Pekelner), J. Mitchell. Address: 1537 49th St., Bklyn, N.Y.

**ROSENBERG, Jacob Ellis**, prof., research chemist. Born Cere, Russia, Oct. 28, 1897, s. Samuel and Minnie (Vishasky) R.; came to U.S. 1905. A.B. 1920, M.S. 1921, U. of Mich.; Ph.D. 1925, U. of Pittsburgh. Chief chemist U.S. Glass Co. 1926-27; research chemist Gas Industries Co. 1927-28; physics prof. Duquesne U. since 1928; dir. research O. Hommel Co. since 1930. Mem.:

Am. Chem. Soc., Am. Physical Soc., Am. Ceramic Soc. Married Sarah R., d. Harry J. Saul, June 1, 1926, Pittsburgh, Pa.; children: Frada R., David E., Marcia E. Home: 789 Academy Place, Mt. Lebanon, Pa. Office: 209 4th Ave., Pittsburgh, Pa.

**ROSENBERG, Jacob Joseph**, surg. Born Denver, Colo., Jan. 5, 1885, s. Benjamin and Rebecca (Holzman) R. A.B. 1906 M.S. 1907 Ph.D. 1914, Denver U.; M.D. 1907. Denver and Gross Coll. of Medicine (now U. of Colo. Sch. of Medicine); LL.B. 1914, U. of Ore. Law Sch. In med. practice; Portland, Ore. since 1907. On staff: Good Samaritan Hosp., Emanuel Hosp. Mem.: Ore. State Med. Assn., Portland City and County Med. Soc., Multnomah Bar Assn. Married Clara, d. Abraham Freshman, Feb. 7, 1915, Portland; children: Norman J., Alan J., Dorothy Rebecca. Society: Ethai Frith. Synagogues: Achavi Sholem, Beth Israel. Hobby: gardening. Home: 1792 S.W. Montgomery Drive. Office: 720 Washington St., Portland, Ore.

**ROSENBERG, James Naumburg**, lawyer. Born Allegheny City, Pa., Nov. 20, 1874, s. Henry and Henrietta (Naumburg) R. Ed. Guntery Prep. Sch., Washington, Conn.; L.B. 1895, Columbia U.; LL.B. 1898, Columbia U.; Law Sch.; admitted to bar 1898. In practice law, N.Y. City, since 1898; st. mem. Rosenbergs, Goldmark & Colln. Has exhibited paintings, etchings and lithographs at Anderson Galleries, Mich Galleries, City Club, Ehrlich Galleries, Fogg Museum (Cambridge, Mass.), et al. Author: Pastel Expressions (1920); Corporate Reorganizations and the Federal Courts (Baker, Voorhis & Co., 1924); play, Funchinello (1924); On the Steppes (Alfred A. Knopf, 1927). Chmn nat. council J.D.C.; chmn Agro-Joint (farm settlement in U.S.S.R.) since 1924; pres. Am. Soc. for Jewish Farm Settlements in Russia, Inc. since 1928. Mem.: Am. and N.Y. State Bar Assns., N.Y. County Lawyers Assn., Joseph M. Herman, Nov. 22, 1905, Boston, Mass.; children: Elizabeth, Anne (Mrs Maxwell Geismar), Robert. Clubs: Lawyers, Bankers, Republican, Nat. Arts, Quaker Ridge Golf, Beach Point, Century Country, Arts (Washington, D.C.) Synagogue: Central. Residences: 27 W. 67th St., N.Y. City; Mamaroneck, N.Y.; Elizabethtown, N.Y. Office: 165 Broadway, N.Y. City.

**ROSENBERG, Joseph**, otolaryngologist. Born N.Y. City, Oct. 31, 1876, s. Siegfried and Emma (Prince) R. M.D. 1908, L.I. Coll. Hosp. In med. practice since 1909; dispensary appointments: W. Side German Hosp. 1909-10, Mt Sinai Hosp. 1909-21, Lenox Hill Hosp. 1910-15 and 1928-33, Sydenham Hosp. 1910-18, asso. otolaryngologist Jewish Memorial Hosp. 1921-35; attending otolaryngologist: Riker and Detention Hosp.'s 1921-37, Metropolitan Hosp. 1931-36. Author: Guidance and Protection of Children by the State (N.Y. Med. Jour., June 1911), Factors in Poverty Elimination from a Sociological and Economic Viewpoint (to be pub. 1937). Dir. Jewish Social Service Assn, 86th St branch, 1920-27. During World War examining phys. Merchant Marine Service. Mem.: Harlem Med. Assn (pres. 1932), Assn of Phys. Square Clubs of Am. (pres. 1935), Am. Legion of Honor (pres. 1902), Zeta Beta Tau (pres. L.I. Coll. chap. 1902). Married Beatrice, d. Joseph Roth, 1903, N.Y. City; children: Dr. Ralph, Walter, Elinor. Society: F. & A.M. Club; Phys. Square (pres. 1928). Synagogue: Temple Emanuel. Address: 4032 Hampton St., Elmhurst, N.Y.

**ROSENBERG, Joseph Nathan**, rabbi. Born Wilkomir, Lithuania, Dec. 27, 1880, s. Rabbi Abraham Samuel and Cipa (Mechanic) R.; came to U.S. 1900. Ordained Rabbi by Rabbi M. Grodsky of Preil, Russia, 1900, by Rabbi A. Werner of London, England, 1900, by Rabbi S. A. Jaffe, P. Klein and A. S. Alperstein of Rabbi Isaac Elchanan Theological Seminary, N.Y. City, 1901. Rabbi: Cong. Poalei Zedeck, Syracuse, N.Y., 1901-09; Cong. Bros of Joseph, Norwich, Conn., since 1909; Chmn bd of edn Hebrew Inst. since 1912; pres. Hebrew Free Loan Soc. since 1911. Mem.: Union